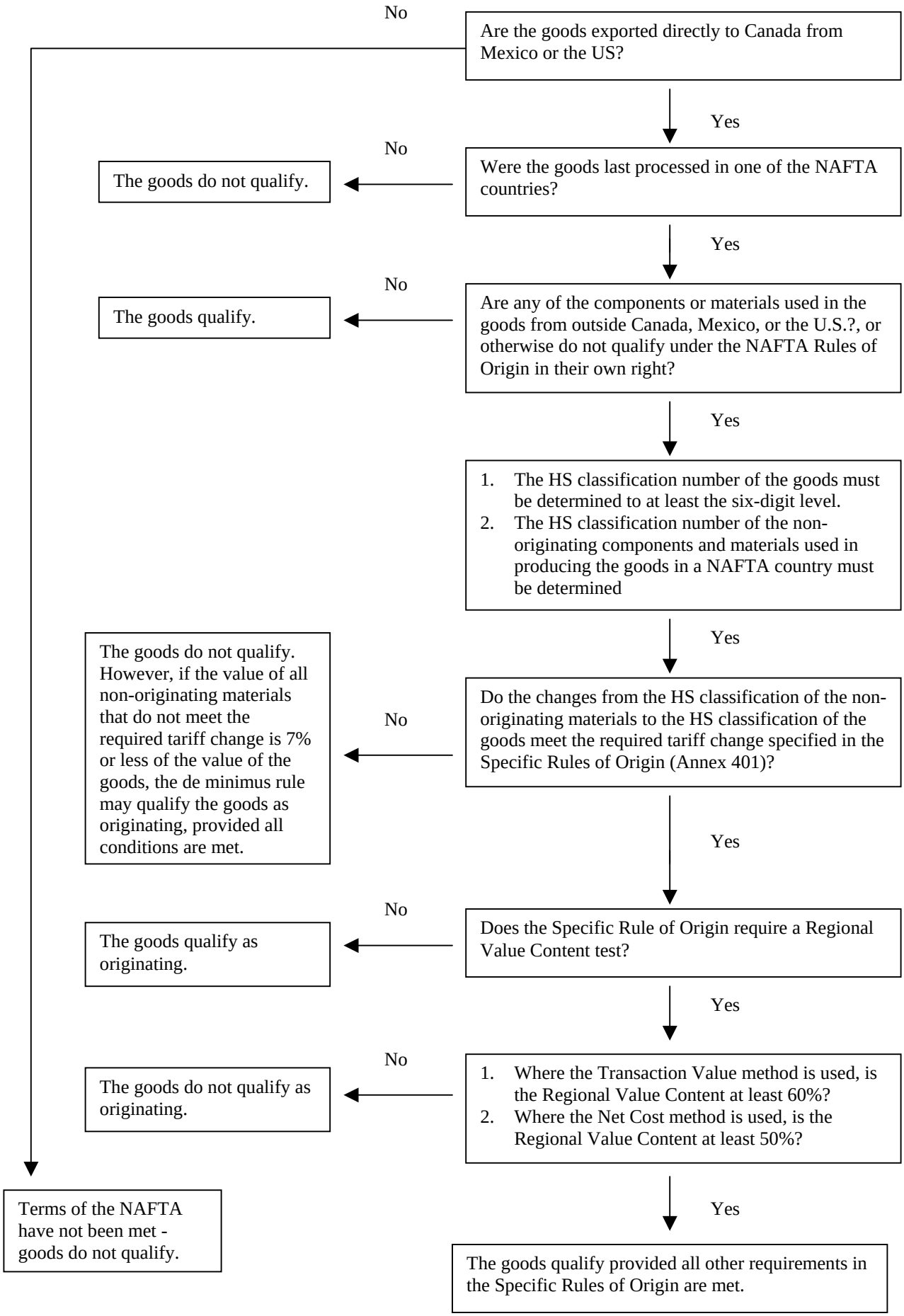Do your goods qualify as "originating" under the NAFTA Rules of Origin?